

Sold

Atherton

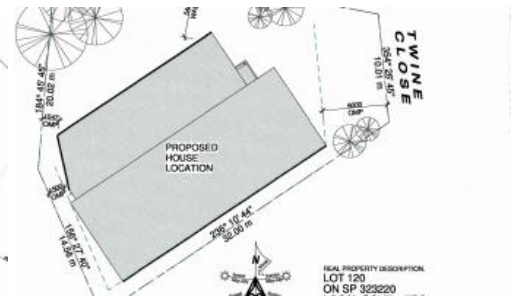
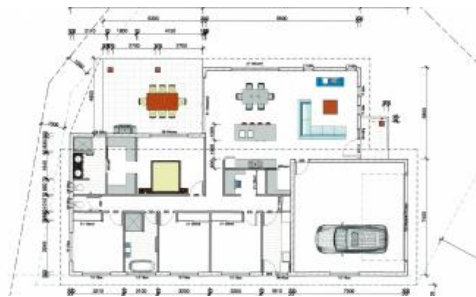

ATHERTON - HOUSE & LAND PACKAGE

Currently under construction in Country View Estate, Atherton is this 258 sqr mtr rendered masonry block home sitting neatly on a 693 sqr mtr allotment. Located in a cul-de-sac the modern design home has 4 good size bedrooms each with built in cupboards while the master has a walk through robe leading to the ensuite. The galley style kitchen has a pantry and can easily service all areas. The home has a separate study secluded from view and the outdoor area has an additional cooking facility, ideal for entertaining. Air conditioning is supplied to the main living area and master bedroom, fans throughout the remainder of the home.

Positioning on the lot was important, allowing room for access to the rear of the property via a side gate, it will be fenced, turfed and footpaths around the whole house.

Call agent now to secure this property to avoid disappointment.

The above information provided has been furnished to us by the vendor/s. We have not verified whether or not that information is accurate and do not have any belief in one way or the other in its accuracy. We do not accept any responsibility to any person for its accuracy and do no more than pass it on. All interested parties should make and rely upon their own inquiries in order to determine whether or not this information is in fact accurate.

4 2 2 693 m2

Price	SOLD
Property Type	Residential
Property ID	361
Land Area	693 m2
Floor Area	258 m2

AGENT DETAILS

Fred Barletta - 0419 714 483

OFFICE DETAILS

Atherton
P.O. BOX 711 Atherton QLD 4883
Australia
0419 714 483

